

- NOTES**
- High Friction Surface (HFS) to CI 924 Type 1 hot applied PSV 70 mm
  - Downed kerb details consisting of Slope Course AC20/140M same bit 40/60 (PSV 45) 40-50mm thick Surface Course AC10 (PSV 45) 40-50mm thick Subbase Course AC10 (PSV 45) 100mm thick Refer to SECTION A-A
  - New road markings Refer to drawing for Diagram numbers
  - Existing road markings to be removed Note: removed not required where they will be replaced by new #15
  - Proposed new Wiltshire Council provide supplies. To be installed in 100mm Ø galvannead post length 4.0m. CU Phoscor or similar approved Mount Type A - LED sign light. Refer to Sign Arrangement #1
  - Proposed galvannead steel structure feeder pillar with recessed DKO supply (100mm Ø PVC duct) to be installed in detail and laminated isolator with 18A fuses for two outgoing circuits.

**General Notes**

- The works shown on this drawing could affect statutory undertakers apparatus and the contractor is responsible for identifying and coordinating with all statutory undertakers prior to the commencement of works and to take all precautions necessary when working in the vicinity of such apparatus. The contractor shall be given regarding its accuracy. It is the recipient's responsibility to ensure that all measurements are given. Should discrepancies occur please contact the issuing authority to seek clarification.
- The use of this drawing does not absolve the client from the responsibilities under Health & Safety. The contractor shall ensure that all works are carried out in accordance with the Traffic Signs Manual, Code of Practice for Road Works (2015) and the Traffic Signs Manual, Code of Practice for Road Works (2015) and any lead to prosecution of Civil Proceedings.
- All Roadworks shall be in accordance with the Traffic Signs Manual, Code of Practice for Road Works (2015) and any lead to prosecution of Civil Proceedings.

This work is reproduced from Ordnance Survey material under license from the Controller of Her Majesty's Stationery Office. © Crown copyright. Unauthorised reproduction is prohibited. Ordnance Survey and any lead to prosecution of Civil Proceedings.

Wiltshire Council 10/06/2018 10:12

REV	DATE	BY	DESCRIPTION
A	10/06/2018	MM	ISSUE FOR TENDER
B	10/06/2018	MM	ISSUE FOR TENDER
C	10/06/2018	MM	ISSUE FOR TENDER
D	10/06/2018	MM	ISSUE FOR TENDER
E	10/06/2018	MM	ISSUE FOR TENDER
F	10/06/2018	MM	ISSUE FOR TENDER
G	10/06/2018	MM	ISSUE FOR TENDER
H	10/06/2018	MM	ISSUE FOR TENDER
I	10/06/2018	MM	ISSUE FOR TENDER
J	10/06/2018	MM	ISSUE FOR TENDER
K	10/06/2018	MM	ISSUE FOR TENDER
L	10/06/2018	MM	ISSUE FOR TENDER
M	10/06/2018	MM	ISSUE FOR TENDER
N	10/06/2018	MM	ISSUE FOR TENDER
O	10/06/2018	MM	ISSUE FOR TENDER
P	10/06/2018	MM	ISSUE FOR TENDER
Q	10/06/2018	MM	ISSUE FOR TENDER
R	10/06/2018	MM	ISSUE FOR TENDER
S	10/06/2018	MM	ISSUE FOR TENDER
T	10/06/2018	MM	ISSUE FOR TENDER
U	10/06/2018	MM	ISSUE FOR TENDER
V	10/06/2018	MM	ISSUE FOR TENDER
W	10/06/2018	MM	ISSUE FOR TENDER
X	10/06/2018	MM	ISSUE FOR TENDER
Y	10/06/2018	MM	ISSUE FOR TENDER
Z	10/06/2018	MM	ISSUE FOR TENDER

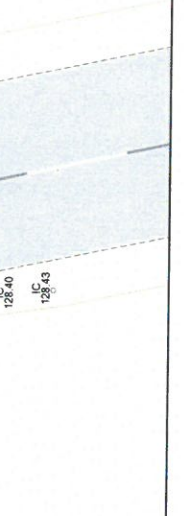
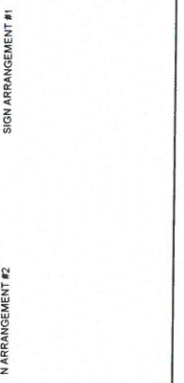
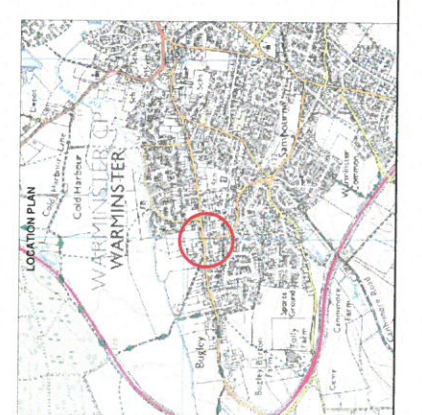
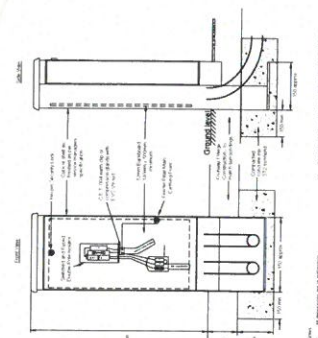
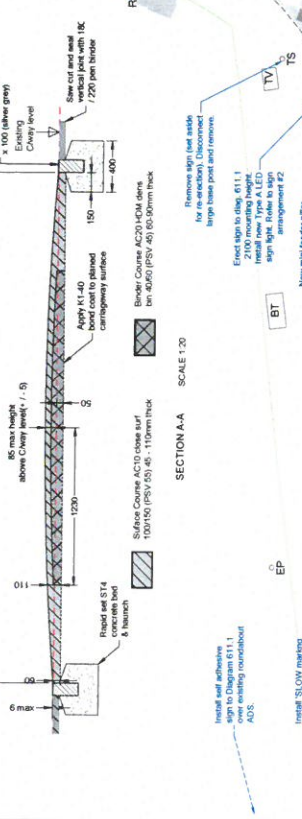
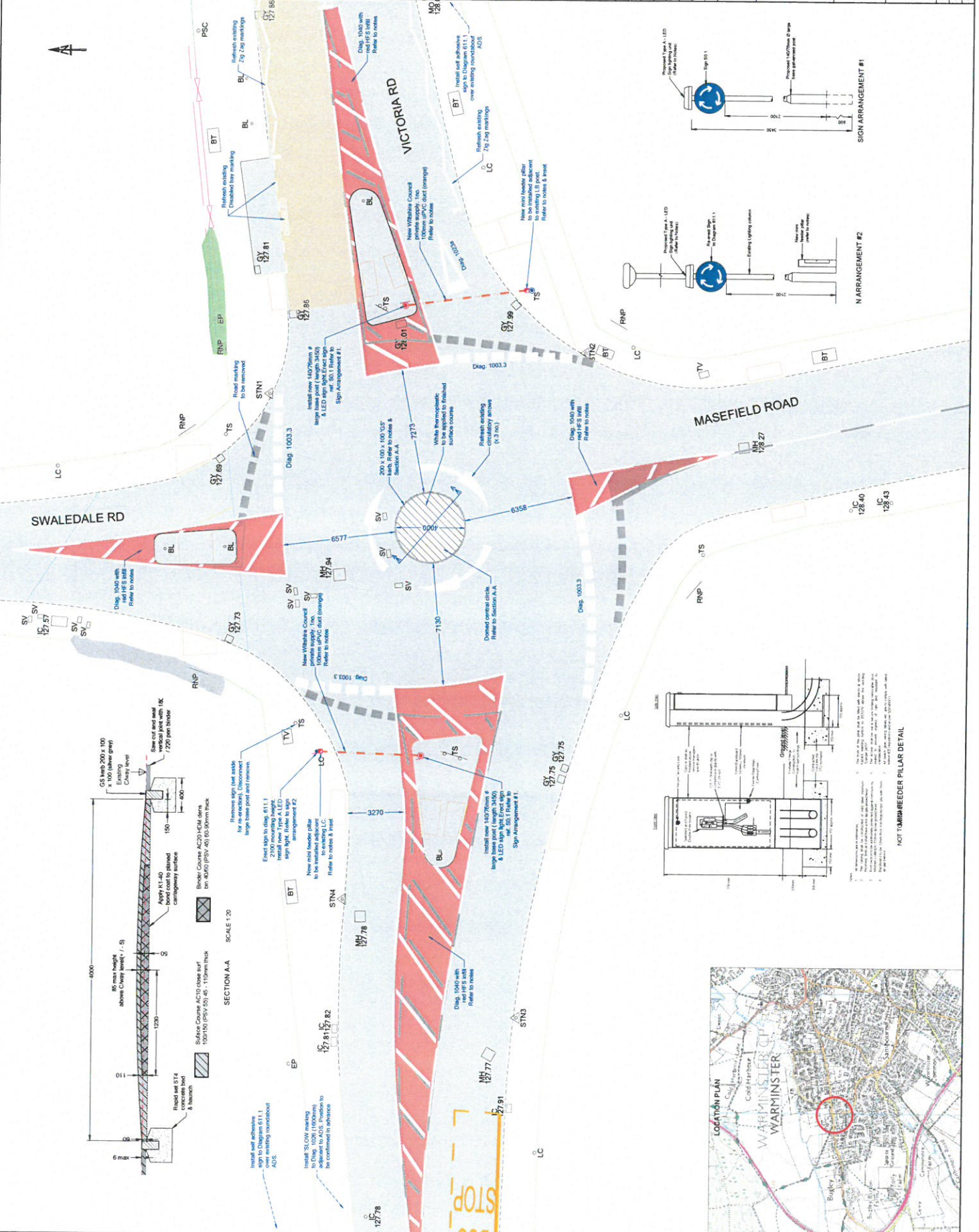

**NOT TOMBI-MEEGER PILLAR DETAIL**

1. The pillar shall be installed in accordance with the Traffic Signs Manual, Code of Practice for Road Works (2015) and any lead to prosecution of Civil Proceedings.

2. The pillar shall be installed in accordance with the Traffic Signs Manual, Code of Practice for Road Works (2015) and any lead to prosecution of Civil Proceedings.

3. The pillar shall be installed in accordance with the Traffic Signs Manual, Code of Practice for Road Works (2015) and any lead to prosecution of Civil Proceedings.

4. The pillar shall be installed in accordance with the Traffic Signs Manual, Code of Practice for Road Works (2015) and any lead to prosecution of Civil Proceedings.

5. The pillar shall be installed in accordance with the Traffic Signs Manual, Code of Practice for Road Works (2015) and any lead to prosecution of Civil Proceedings.